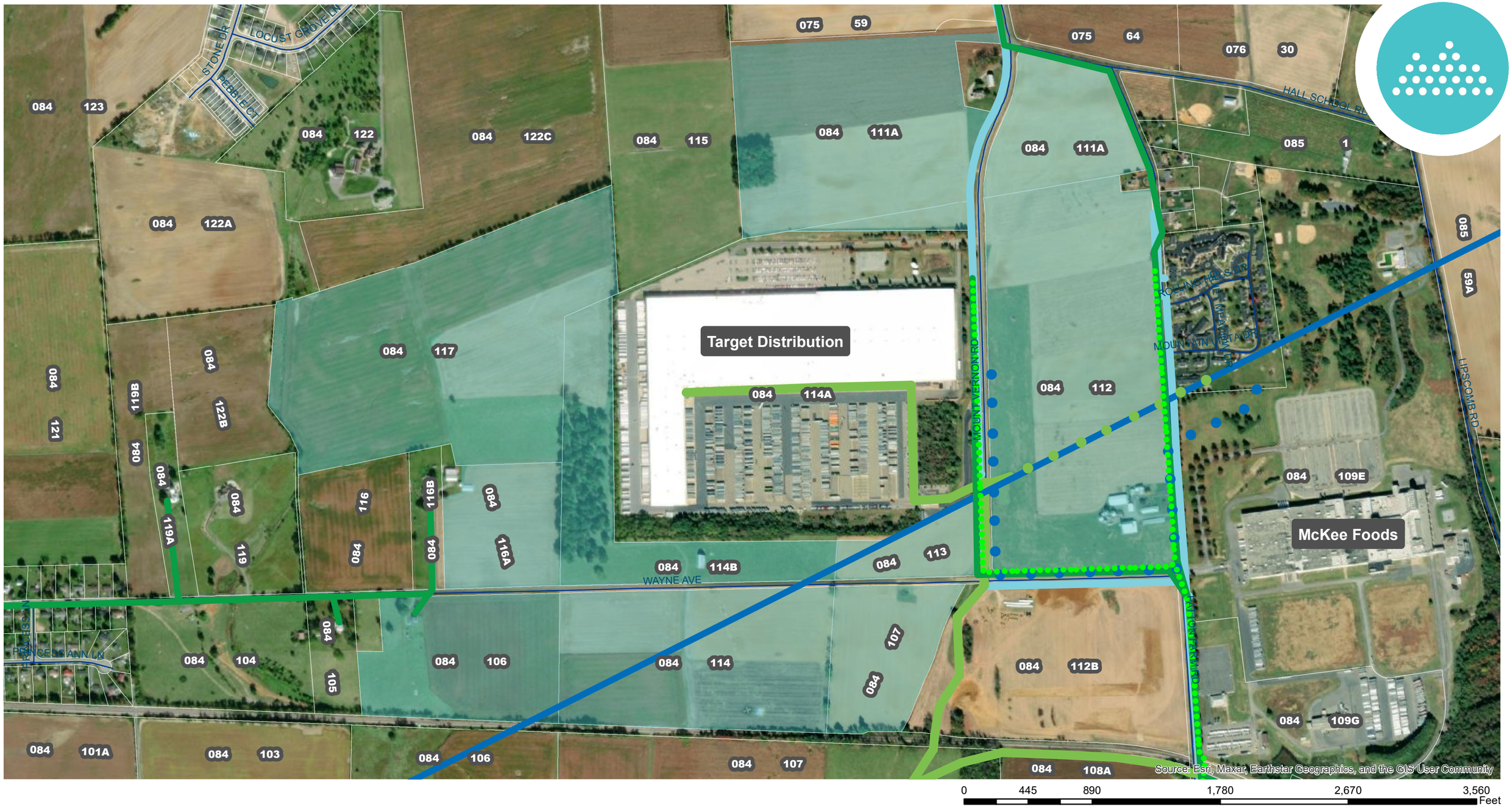

Source: Esri, Maxar, Earthstar Geographics, and the GIS User Community

0 445 890 1,780 2,670 3,560 Feet

AUGUSTA COUNTY, VIRGINIA
ECONOMIC DEVELOPMENT & TOURISM

Martin Site Utilities

347 ACRES

229 Patton Farm Road, Stuarts Draft, VA 24477
38.0242396, -78.9923122

N

- SEGRA Fiber Lines
- Columbia Gas of Virginia Line
- Electric
- Force Main Sewer Lines
- TC Energy Transmission Line
- Gravity Sewer Line
- Water Lines